

INDIA AND KOREA in ancient time

KIM, BYUNG MO

D. Phil (Oxon)

Professor Emeritus, Hanyang Univ.
Chairman, Korea Institute of Heritage

Dravidian vocabularies in Korean

- 402 Dravidian words in Korean

	Korean	Dravidian
• Rice (unhulled)	Bye	Biya
• Rice (Hulled)	Ssal	Sal
• Grass	Pul	Pul
• Grass Hopper	Mettuki	Metti
• Grain	Al	Ari
• Plow	Karai	Karai
• Seed	Ssi	Pci

- Clippinger, M. Korean Dravidian Link Revisited, 1983
- A Ph D thesis, West Virginia University, USA

How these words are similar?

Human contact?

- Diffusion of Rice Cultivation Technique?

Diffusion of Dolmen in the World

- Dolmen in Europe-from neolithic period
(Slash burn technique and Irrigation)
- Diffusion to the Black Sea, India
- Indonesia, Malaysia, Vietnam,
- Taiwan,
- Okinawa, Kyshu, Japan
- Korea and Manchuria

Dolmens in Europe

France 5



Britain 1



Germany 3



Netherlands 3



France 2

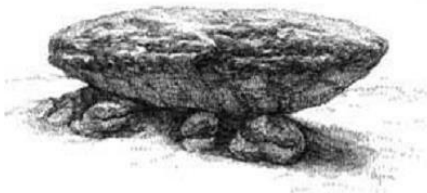

Dolmens in India and Korea

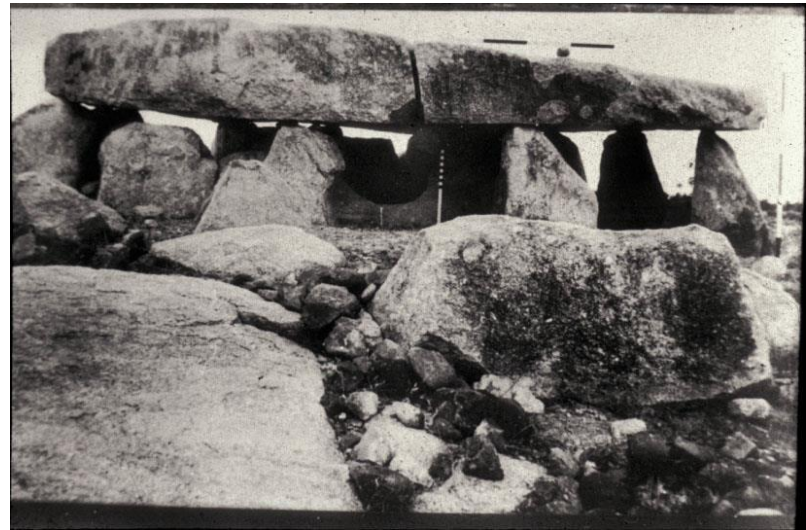

Dolmens in Asia

- Borneo
- Sumatra
- Java
- Vietnam
- Taiwan
- Okinawa
- Kyushu, Japan
- Coastal regions of the Yellow Sea,
- Korea
- Jirin, China



Map, Dolmen in Asia



3 thousands of Dolmens in Korea



Myths and Dolmen



Rice cultivation

Prince of Ayodhya

- July 27, 48 AD
 - A ship with red sail arrived at Karak State, modern Kimhae city
 - 'I am the princess of Ayodhia'
 - Name, Huh Whang Ok
 - Age 16
 - She married to the local king, Kim Suro
 - 10 sons and 2 daughters, becoming the ancestors of Kim Clan & Huh clan-The largest population in Korea now
 - Huh Whang Ok's tomb is at Kimhae city
-
- Samkuk Yusa, the Chronicles of 3 kingdoms, compiled in 13th Century

The Queen of Boju

- Huh Whang Ok's
Posthumous title
Is the queen of
Boju

Boju is the old name of Anyue in China

Tomb stone of Huh Whang Ok



Twin Fish in Uttarpradesh



Ayodhya





Gate to the Tome of King Suro, Kimhae





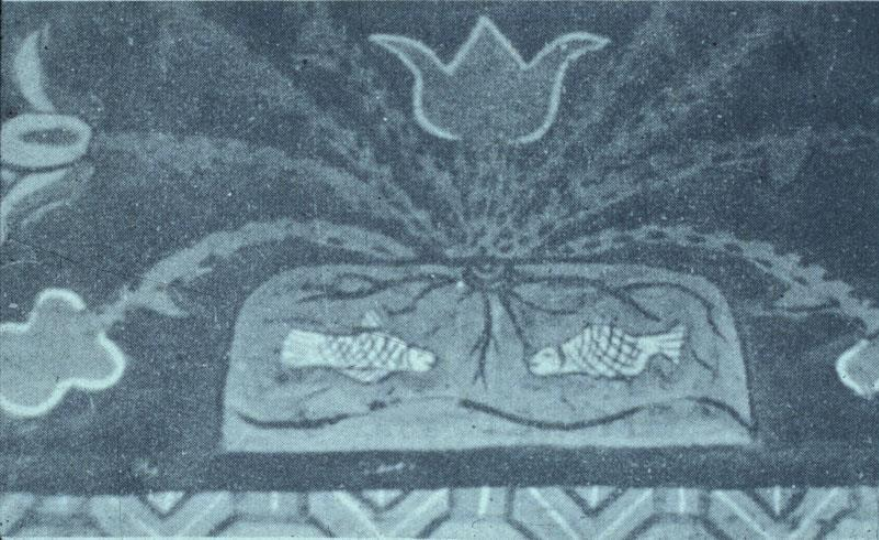

Twin Fish in the world







Japan

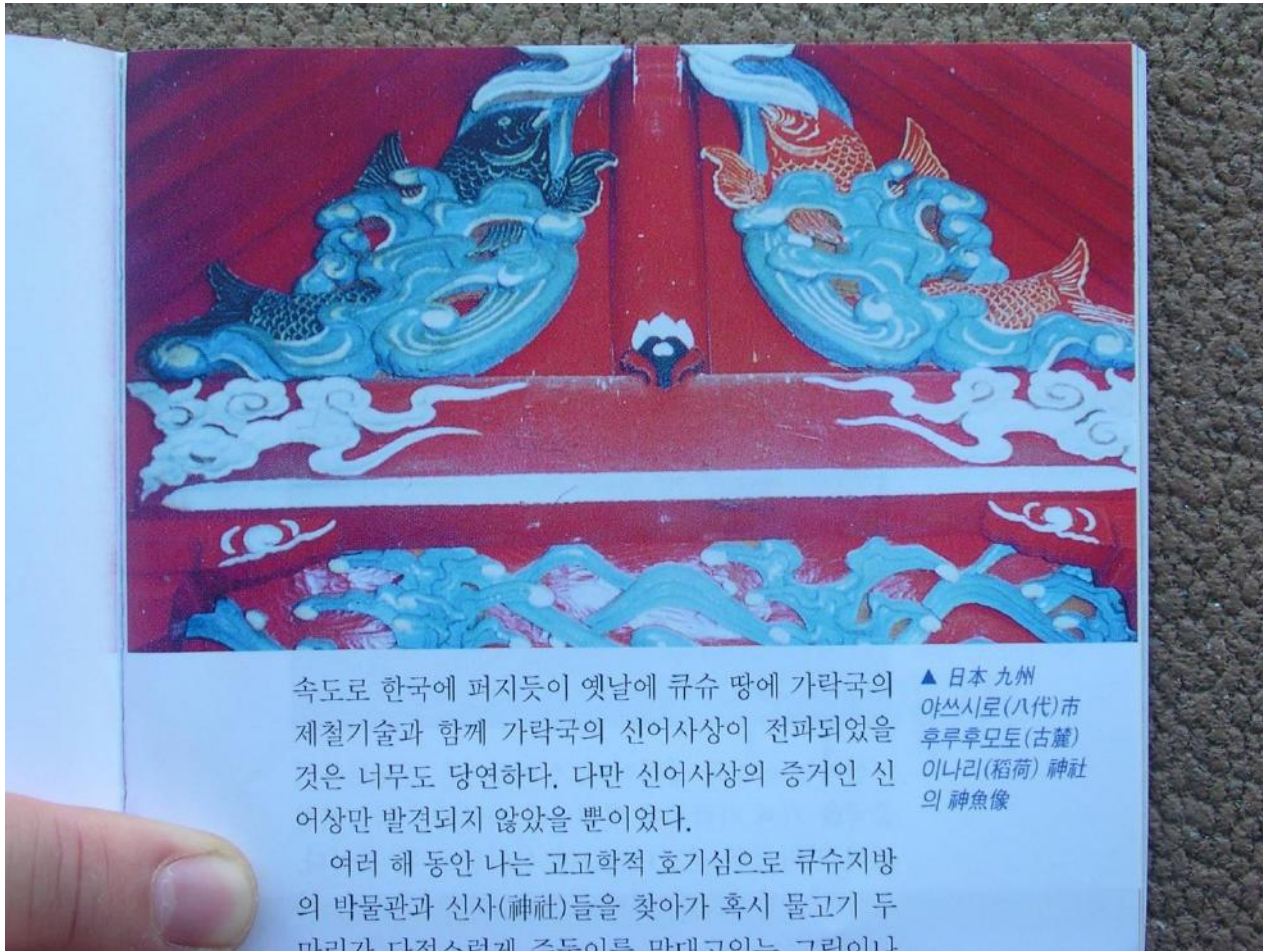

속도로 한국에 퍼지듯이 옛날에 큐슈 땅에 가락국의 제철기술과 함께 가락국의 신어사상이 전파되었을 것은 너무도 당연하다. 다만 신어사상의 증거인 신어상만 발견되지 않았을 뿐이었다.

여러 해 동안 나는 고고학적 호기심으로 큐슈지방의 박물관과 신사(神社)들을 찾아가 혹시 물고기 두마리가 다져스런게 주둥이를 막고있는 그림이나

▲ 日本 九州
야쓰시로(八代)市
후루후모토(古麓)
이나리(稻荷) 神社
의 神魚像

Twin Fish in the World



The journey of Huh Whang Ok



Personal History, Huh Whang Ok

- Date of Born, 32 AD
- Native Place, Ayodhya
- Grown Up-Anyue, Sechuan, China
- 48 AD, Queen of King Suro
- 12 Children
- Tomb, Kimhae, Korea

Thank you